

# Al Marjan Island RRA02 PLOT AND RESORT

AL MARJAN ISLAND, RAS AL KHAIMA, UAE  
CONCEPT DESIGN



2024.01.29

# Al Marjan Island RRA02 PLOT

Al Marjan Island



# Al Marjan Island RRA02 PLOT

Al Marjan Island



# Al Marjan Island RRA02 PLOT

## Al Marjan Island

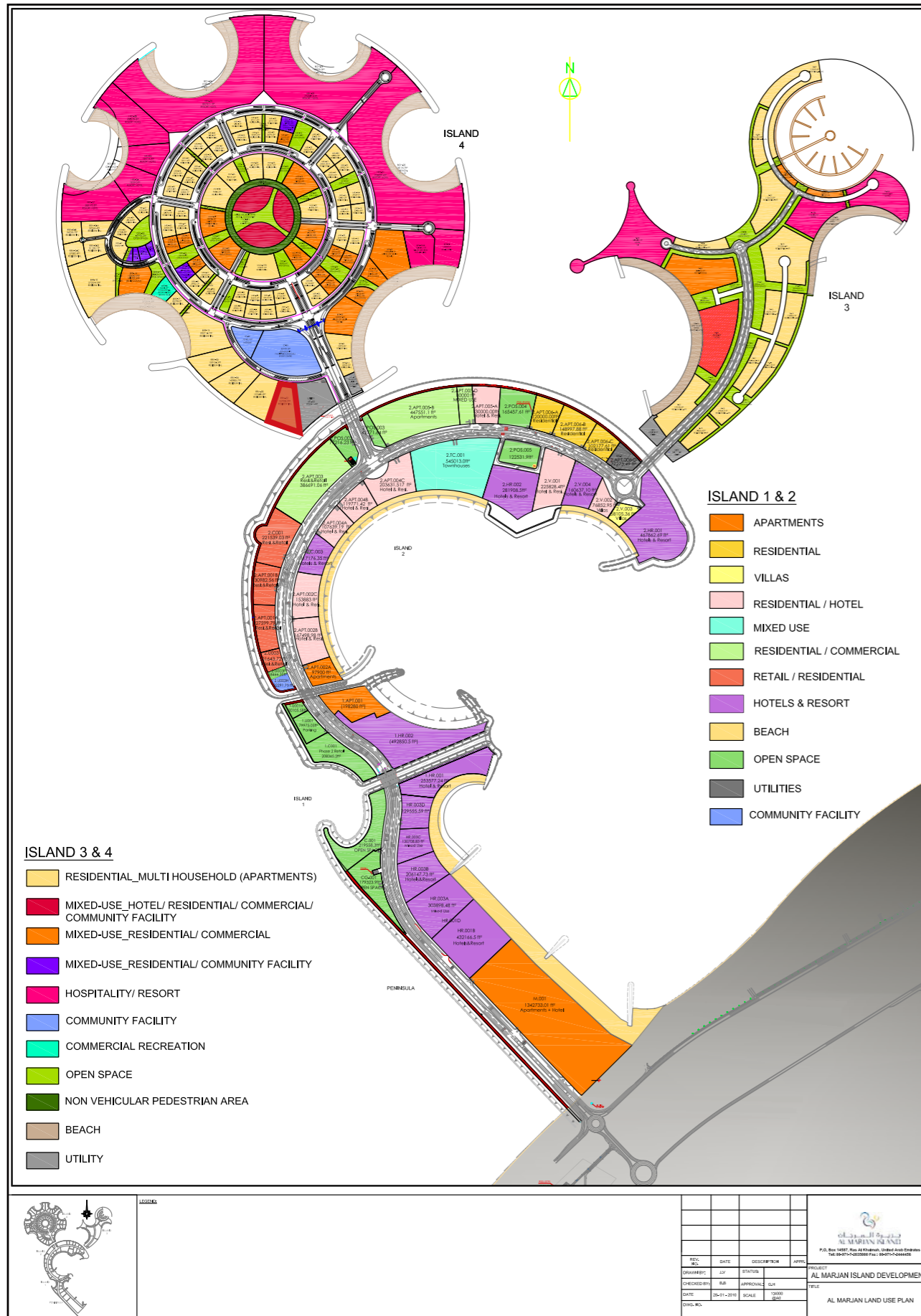

# Al Marjan Island RRA02 PLOT

## General plan



# Al Marjan Island RRA02 PLOT

## Perspective 01



# Al Marjan Island RRA02 PLOT

## Perspective 02



# Al Marjan Island RRA02 PLOT

Perspective 03



# Al Marjan Island RRA02 PLOT

Perspective 04



# Al Marjan Island RRA02 PLOT

Perspective 05



# Al Marjan Island RRA02 PLOT

Perspective 06



# Al Marjan Island RRA02 PLOT

Perspective 07



# Al Marjan Island RRA02 PLOT

## Perspective 08



# Al Marjan Island RRA02 PLOT

Perspective 09



# Al Marjan Island RRA02 PLOT

Perspective 10



# Al Marjan Island RRA02 PLOT

Perspective 11



# Al Marjan Island RRA02 PLOT

Building storey



# Al Marjan Island RRA02 PLOT

## House type distribution

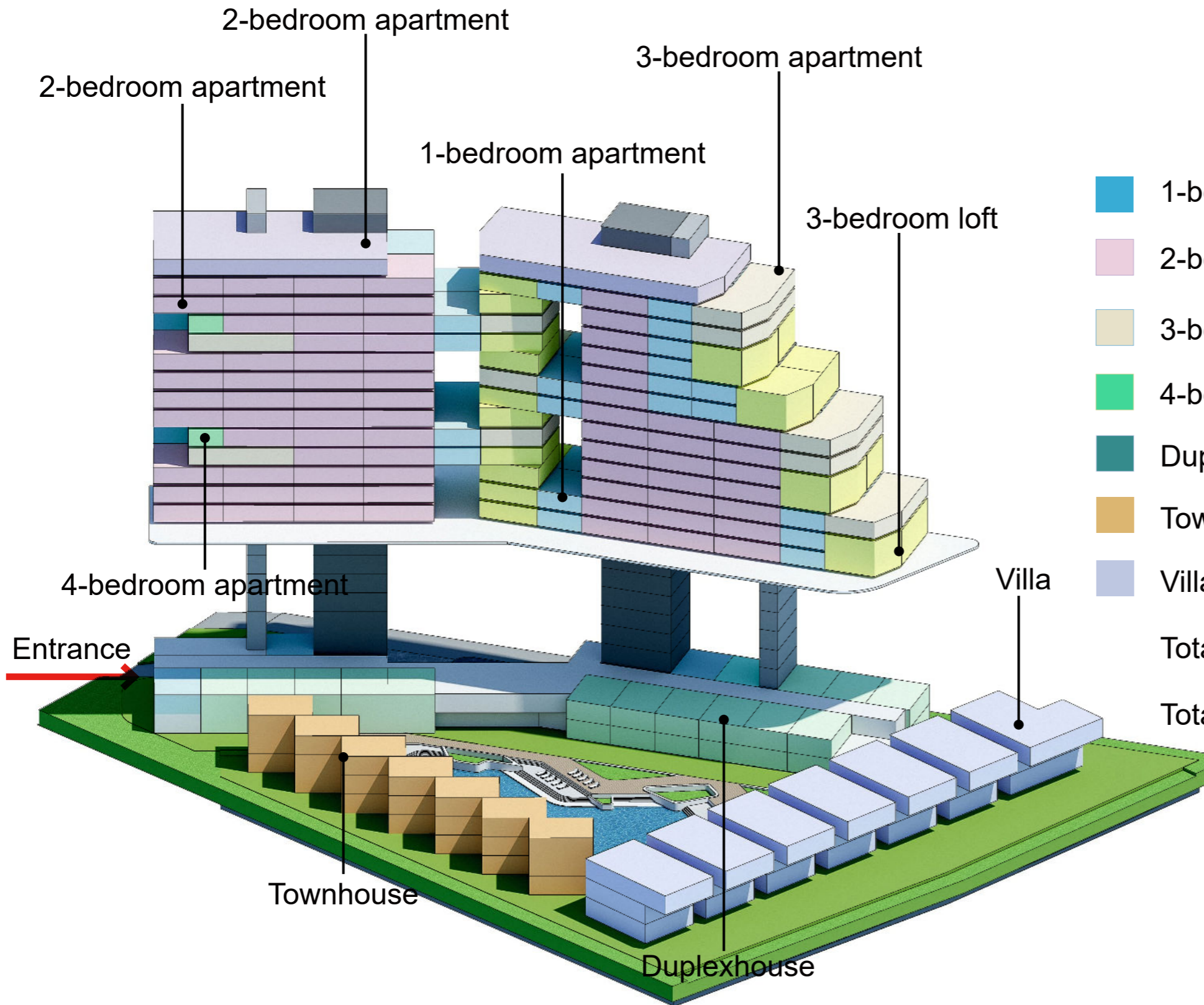

<span style="color: #00AEEF;">■</span>	1-bedroom apartment	From 80 sqm to 91sqm	106
<span style="color: #C9A0C9;">■</span>	2-bedroom apartment	From 120 sqm to 134sqm	76
<span style="color: #D9C9A0;">■</span>	3-bedroom apartment	From 247 sqm to 448sqm	28
<span style="color: #00C98F;">■</span>	4-bedroom apartment	432 sqm	2
<span style="color: #008F8F;">■</span>	Duplexhouse	From 160 sqm to 272sqm	15
<span style="color: #C98F40;">■</span>	Townhouse	301 sqm	7
<span style="color: #A0A0C9;">■</span>	Villas	From 649 sqm to 735sqm	7
	<b>Total</b>		<b>241</b>
	<b>Total Height</b>		<b>G+15</b>

# Al Marjan Island RRA02 PLOT

Reception Area, Gym, Lobby, Resting Area

